

57th Annual QUALITY BEEF DAY

EST 1960

Hedstrom Hall, Marysville, KS

**SAT
APRIL
8
2017**

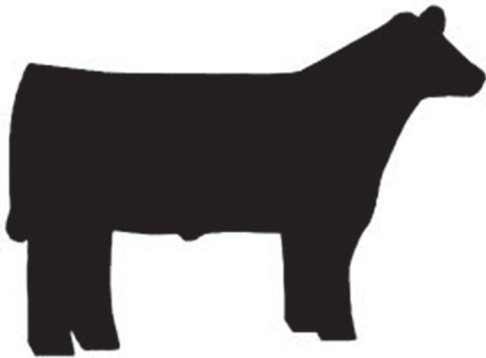

**Open to 4-H, FFA, and
Open Class Exhibitors
Youth and Adult Judging Contest**

No Entry Fees!!!

**Awards Sponsored by
Local Businesses.**

Six \$50 Valley Veterinary Supply Gift Certificates and/or awards will be presented to the Champion Overall Market Beef, Supreme Heifer, Champion Junior Showman, Champion Intermediate Showman, Champion Senior Showman and Top 4-H/FFA Livestock Judger

Check-in 8 AM

Judging Contest Starts at 9 AM

Beef Show Starts at 10 AM

Show Order: Bulls, Market Beef, Showmanship, Females

For more information, contact the Marshall County Extension Office at 785-562-3531, or e-mail questions to

anastasia@ksu.edu, or check out our site:

www.marshall.k-state.edu/quality-beef-day

Hedstrom Hall is located North of Hardee's on Hwy 36

K-State Research and Extension is an equal opportunity provider and employer.

ENTRY BLANK
57th ANNUAL QUALITY BEEF DAY
Hedstrom Hall, Marysville, KS ● Saturday, April 8, 2017

One Form per Exhibitor

Pre-Entries will not be accepted

Name

City State County

Email Address

Age as of Day of Show

Showmanship (Check) Junior (10 & Under) Intermediate (11-13 Years) Senior (14 & Older)
Age as of the Day of the Show

Breeding Beef Division

Breed	Date of Birth	Tattoo	Sex	Class	4-H/ FFA or Open Class	Registration Number

4-H and FFA Division - Market Beef

Breed	Market Heifer or Steer	Class	Ear Tag and/or Registration Numbers

BEEF SHOW STARTS AT 10 AM - CLASSES AND SHOW ORDER

BULL

Angus - Charolais - Hereford - Simmental - Shorthorn - AOB
Class 1 - Bulls (Calved January 1, 2016 to _____)
Class 2 - Bulls (Calved January 1, 2015 to December 31, 2015)
Class 3 - Herd Bulls (Calved before January 1, 2015)

MARKET BEEF

Angus - Charolais - Hereford - Shorthorn - Simmental -
Crossbred/AOB - Market Heifer
Class 4 - Market Beef (Must meet 4-H and FFA Requirements)

SHOWMANSHIP

Senior, Intermediate, and Junior Showmanship Will Be
Between Classes 4 and 5

FEMALES

Angus - Charolais - Hereford - Shorthorn - Simmental -
Registered AOB - Commercial
Class 5 - Heifers (Calved August 1, 2016 to _____)
Class 6 - Heifers (Calved May 1, 2016 to July 31, 2016)
Class 7 - Heifers (Calved March 1, 2016 to April 30, 2016)
Class 8 - Heifers (Calved January 1, 2016 to February 28, 2016)
Class 9 - Cows (Calved July 1, 2015 to December 31, 2015)
Class 10 - Cows (Calved January 1, 2015 to June 30, 2015)
Class 11 - Aged Cows (Calved before January 1, 2015)

ALL CLASSES SHOW FOR BREED CHAMPIONSHIP

All purebred breeding animals must be accompanied by registration papers, and all purebred market animals must have breed certification in order to show in breed classes. Exhibitors must present their papers for check-in. Breed registration and certification are subject to check by the show committee.